

Revised Plan
Dt. 25.11.05

CMDA (B) No. 1
C.N. No. 3066/04
P. A. 56'

FOUNDATION DETAILS
A.P. D.P.

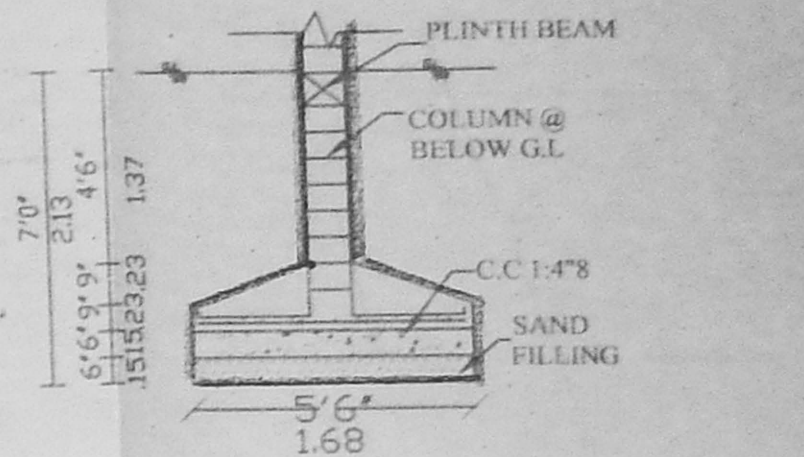

FOUNDATION DETAILS
(SCALE 1:50)

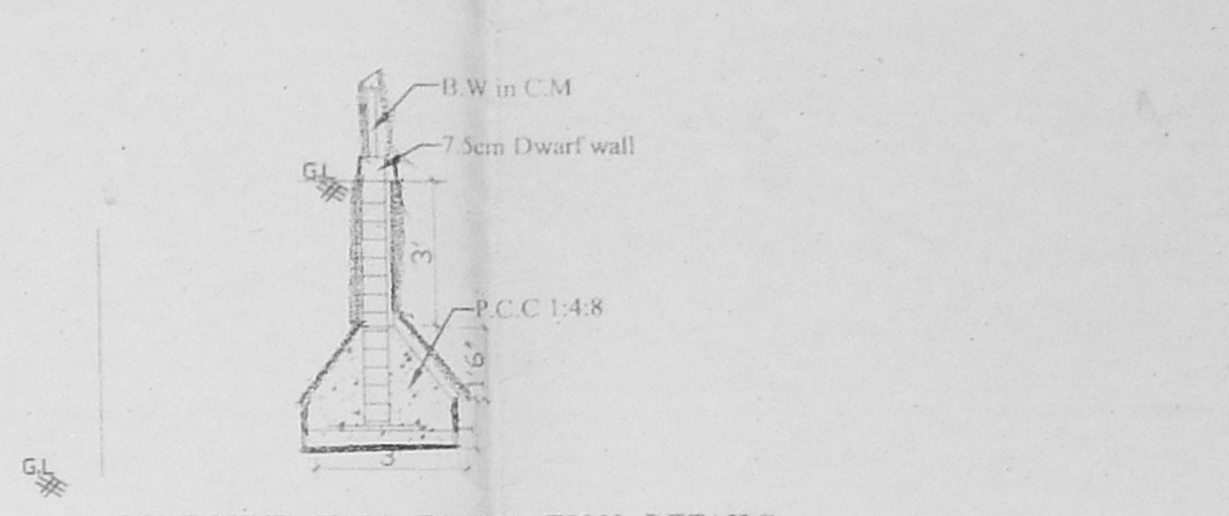
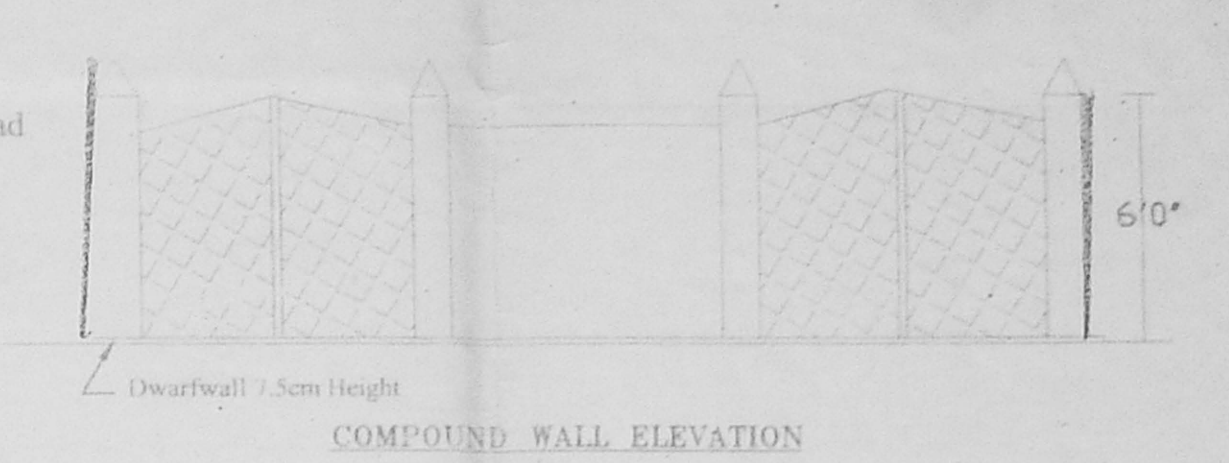
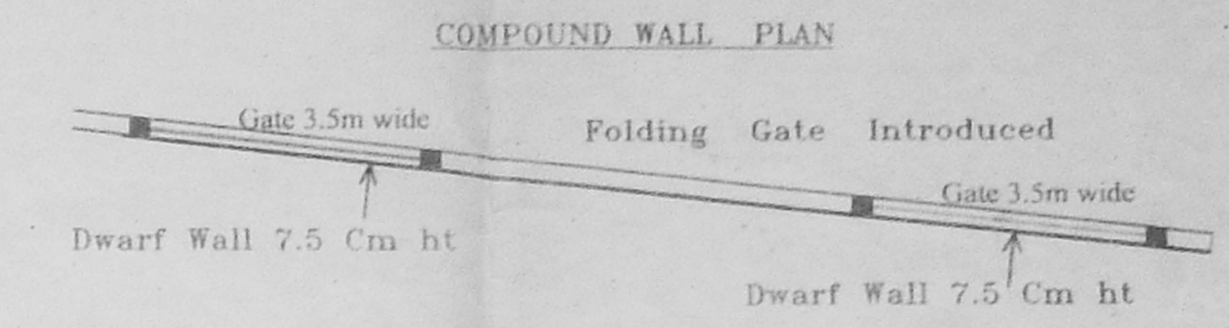

COMPOUND WALL FOUNDATION DETAILS
SCALE (1:50)

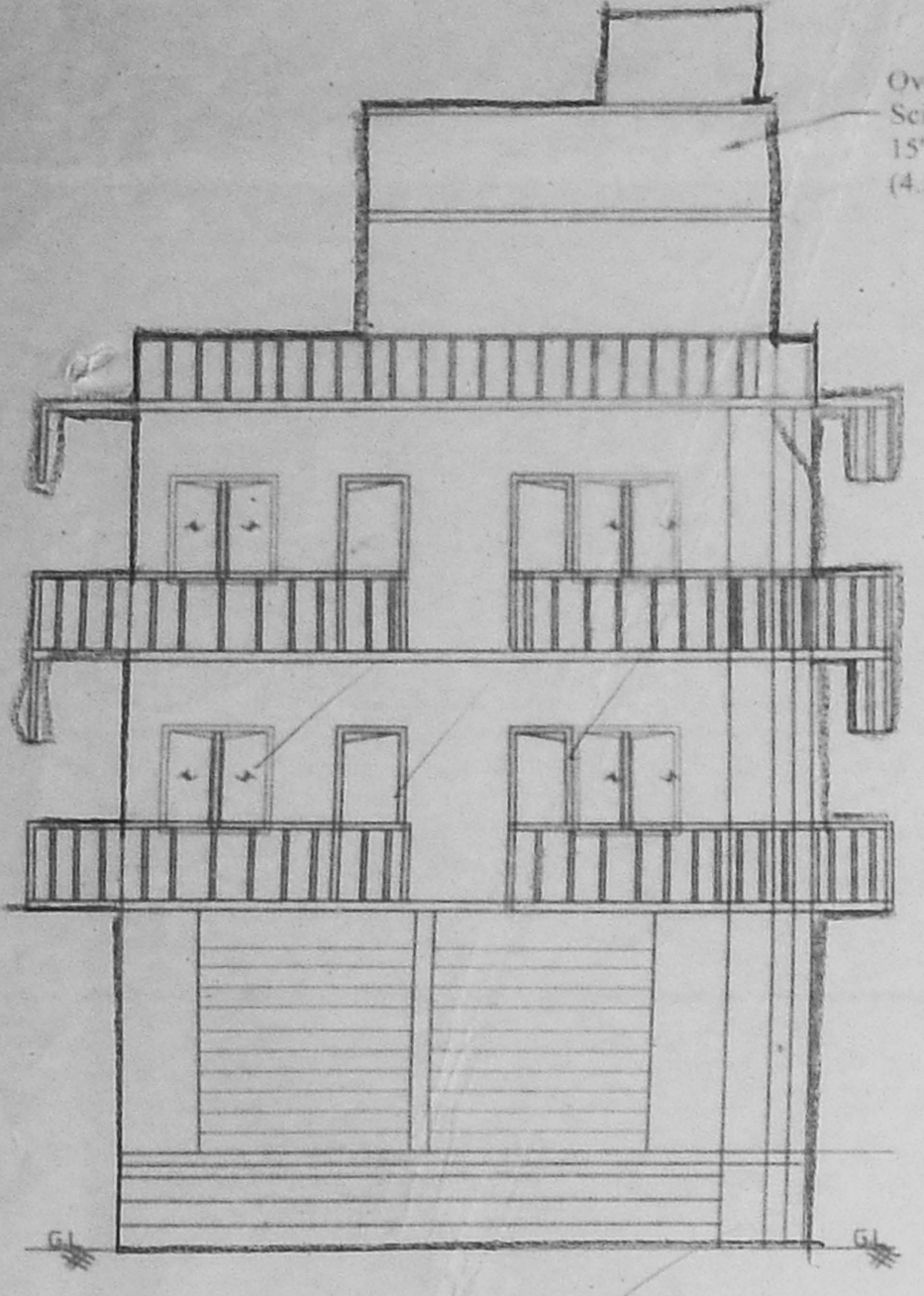

ELEVATION

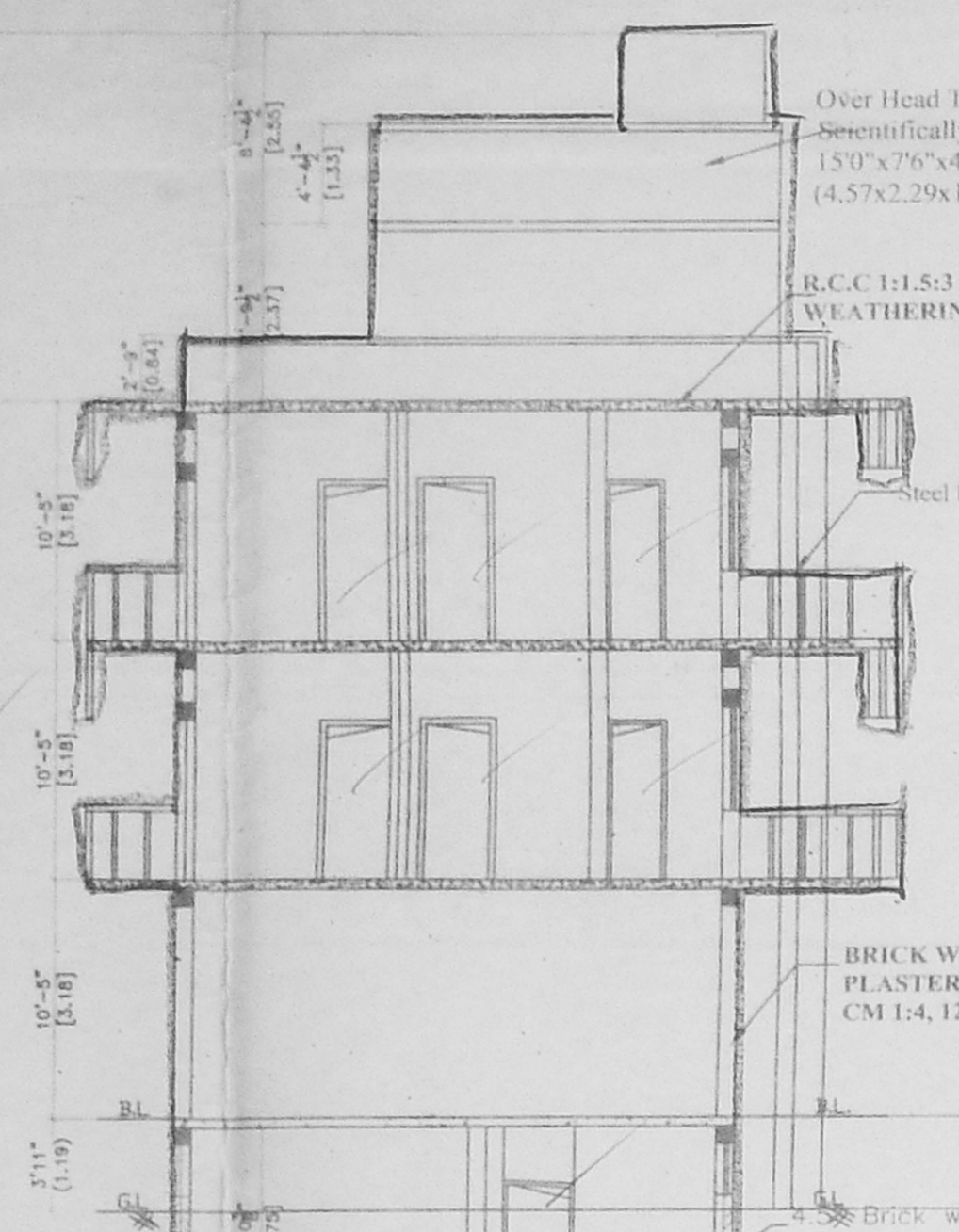

SECTION ON AA

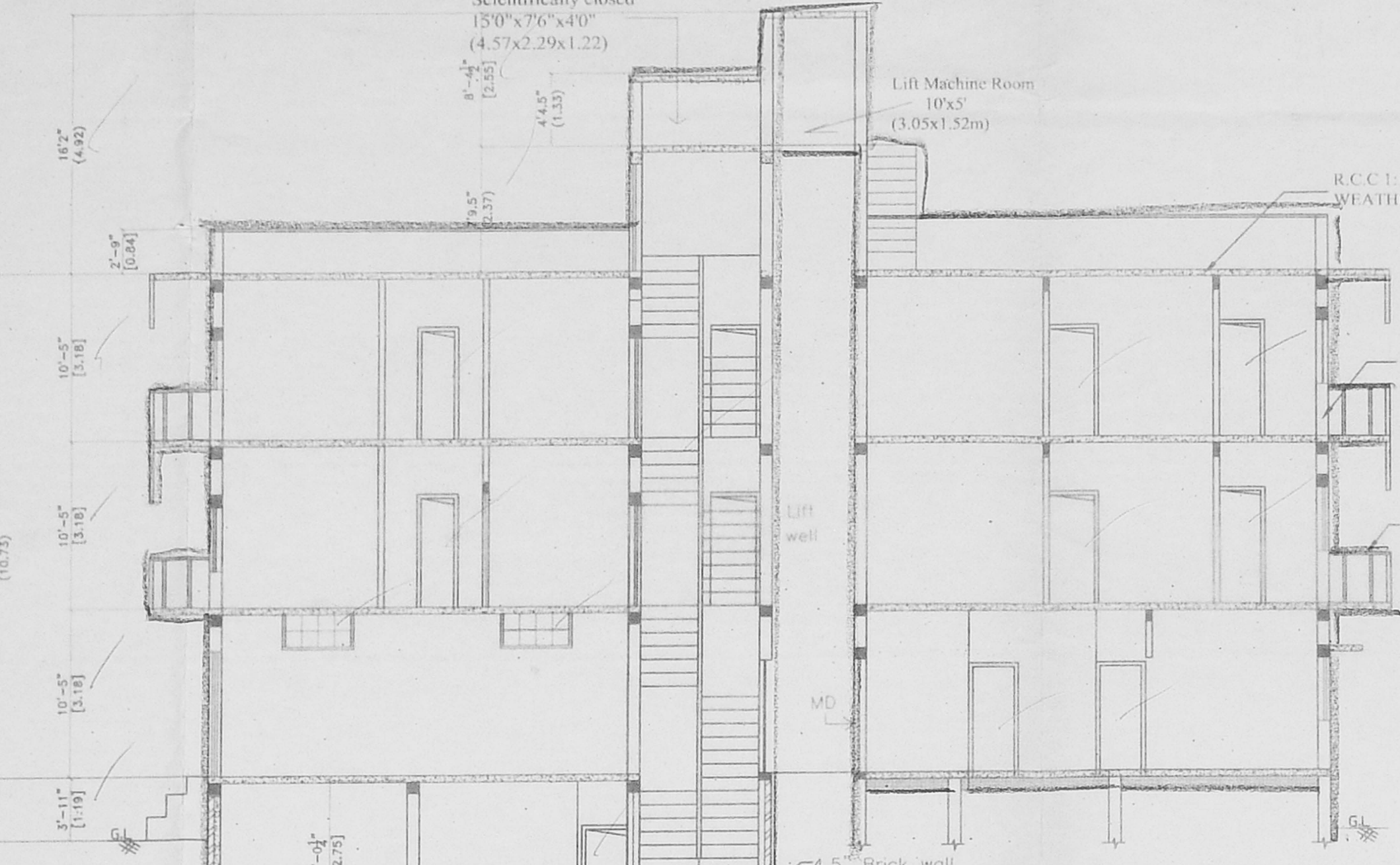

SECTION ON BB

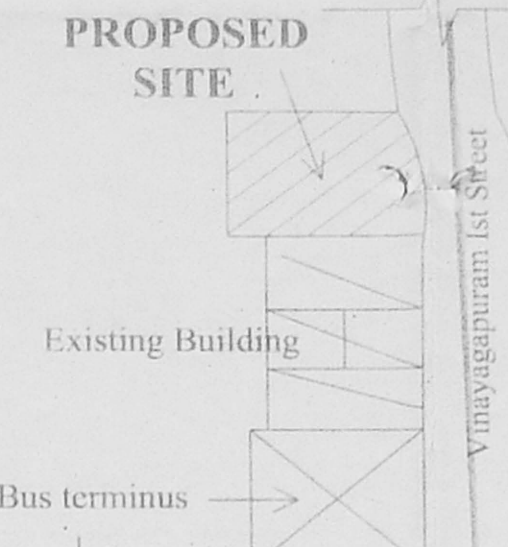

KEY PLAN
(Not to Scale)

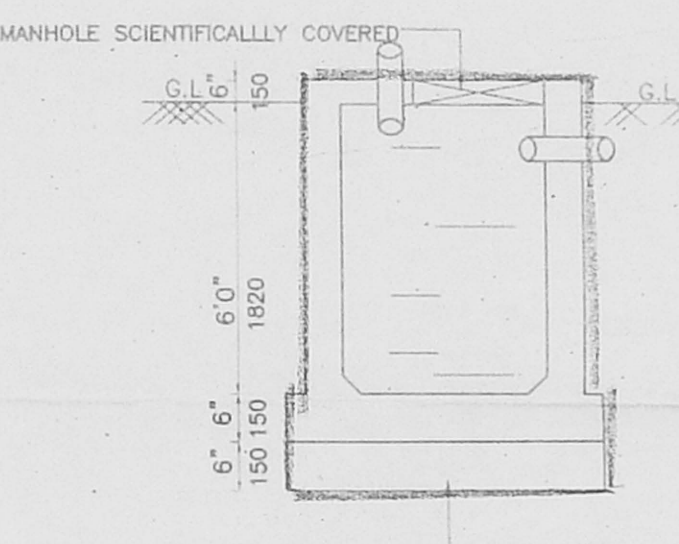

SECTION B-B

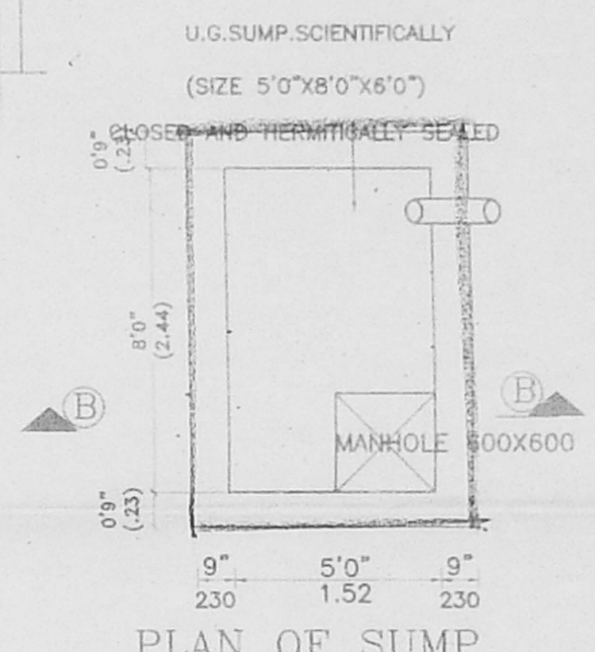

PLAN OF SUMP

PLAN SHOWING THE PROPOSED CONSTRUCTION OF DEPARTMENTAL STORES CUM RESIDENTIAL BUILDING AT OLD NO: 1A, NEW NO: 27, VINAYAGAPURAM FIRST STREET, ARUMBAKKAM, T.S NO:40/5, BLOCK NO:1 PULIYURVILLAGE, DIVISION NO:74, ZONE -5, CHENNAI-106

SCALE 1:100 - 1' 8"0"

SPECIFICATION

- 1.P.C.C 1:4:8 using 40mm HBG jelly for foundation bed concrete
- 2.R.C.C work 1:2:4 Using 20mm HBG Stone Jelly
3. Brick work in C.M 1:5 for foundation Footings Superstructure
4. 12mm tk Cement Plasters C.M 1:4
- 5.All Wood Works are in seasoned

SCHEDULE OF JOINERIES

MD DOOR	3'3"X7'0"	1.02X2.13
D DOOR	3'0"X7'0"	.91X2.13
D1 DOOR	2'6"X7'0"	.76X2.13
W WINDOW	4'0"X4'6"	1.22X1.37
V VENTILATOR	3'0"X2'0"	.91X.61

AREA STATEMENT

Plot Area	4542 SQFT	422.12 M2
Basement Floor	231.75 SQFT	21.53 M2
GF	1745.01 SQFT	162.11 M2
F.F	2137.84 SQFT	198.61 M2
S.F	2137.84 SQFT	198.61 M2
TOTAL	6252.44 SQFT	580.86 M2
F.S.I	1.376	

COLOUR INDEX

PROPOSED	ROAD	BOUNDARY
----------	------	----------

SIGNATURE OF L.B.S

SIGNATURE OF OWNER

ER. K. SELVAM,
B.E (Civil), AMIE, C. Eng (I), AIV-2
CHARTERED ENGINEER & APPROVED VALUER,
CLASS-1 LICENSED SURVEYOR,
Reg No: 6011/11-2005,
100/10, 11th BLOCK,
SARAJI, ADARSH SCHOOL,
CHENNAI-600 037.
Cell No: 9841282050

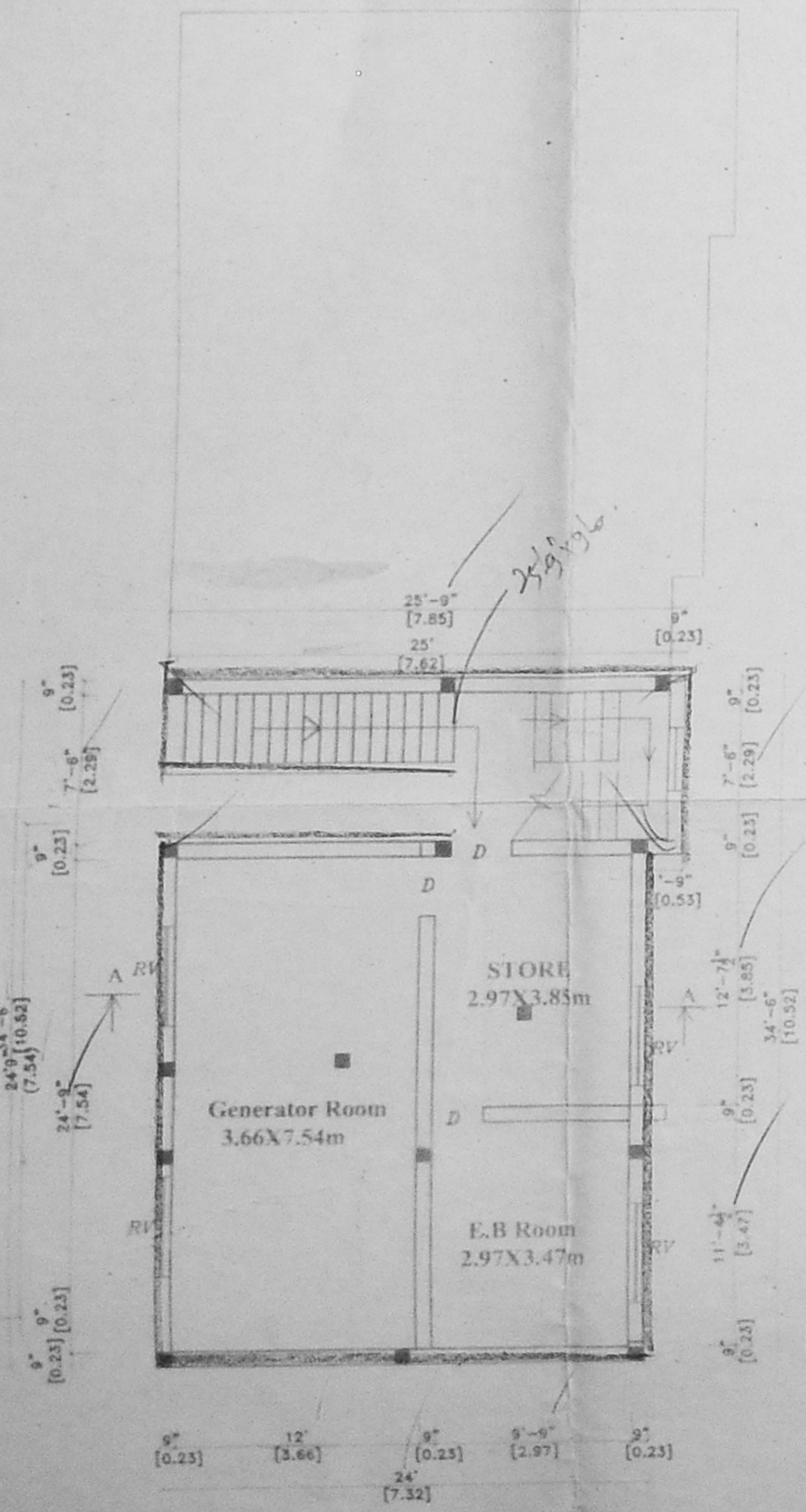

BASEMENT FLOOR PLAN(PART)

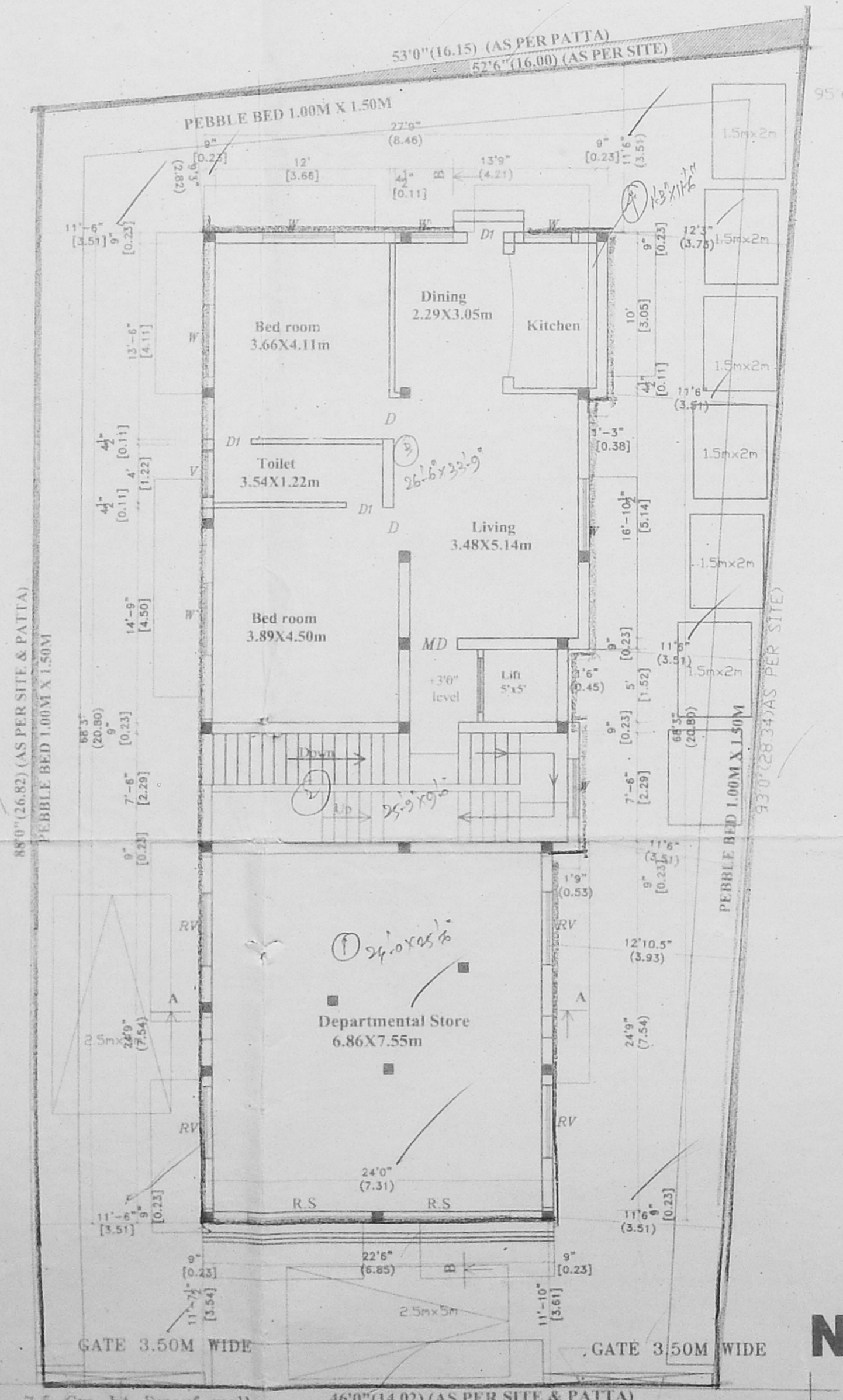

SITE PLAN CUM GROUND FLOOR PLAN

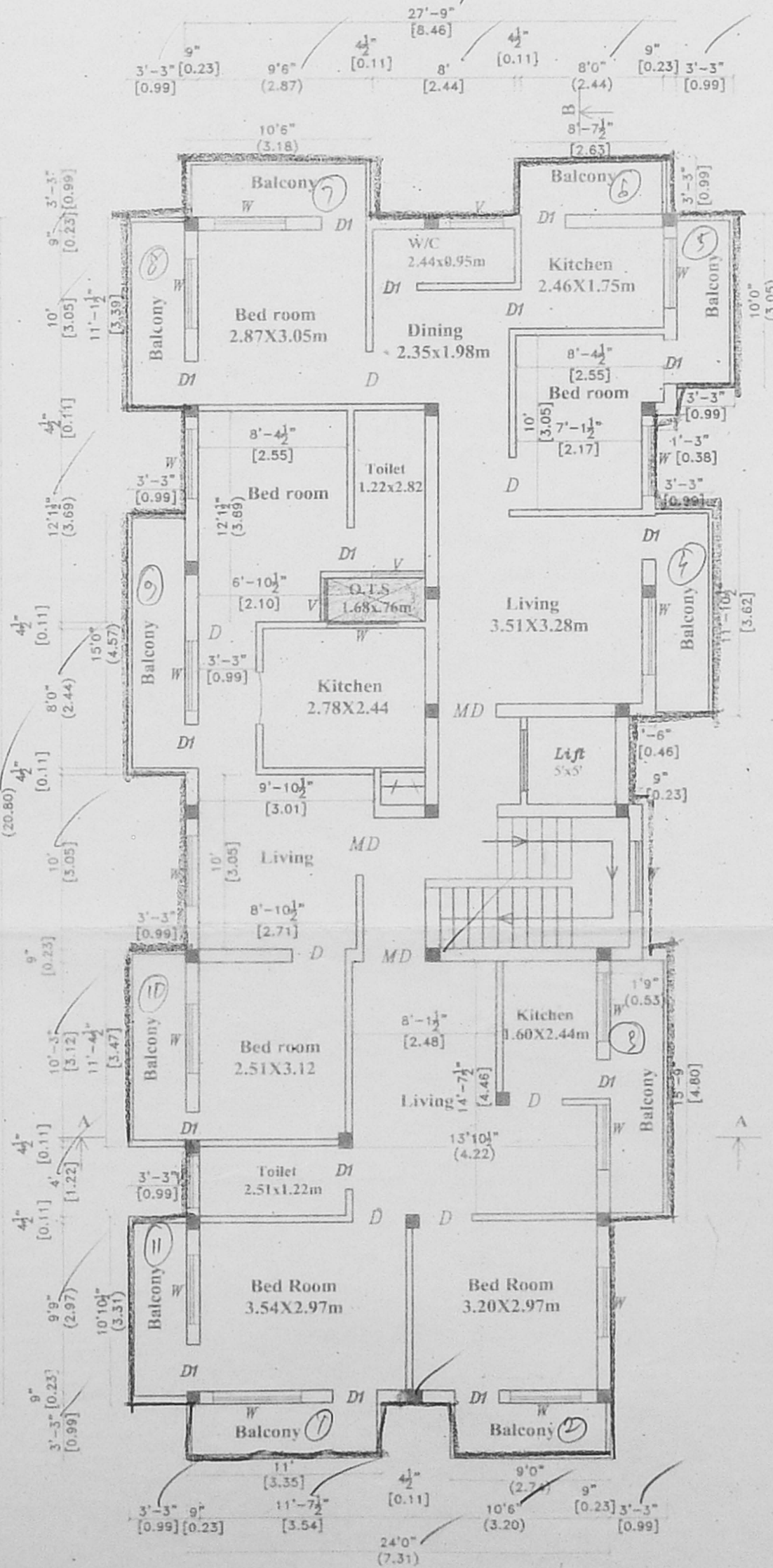

TYPICAL FLOOR PLAN
(FIRST & SECOND FLOOR)

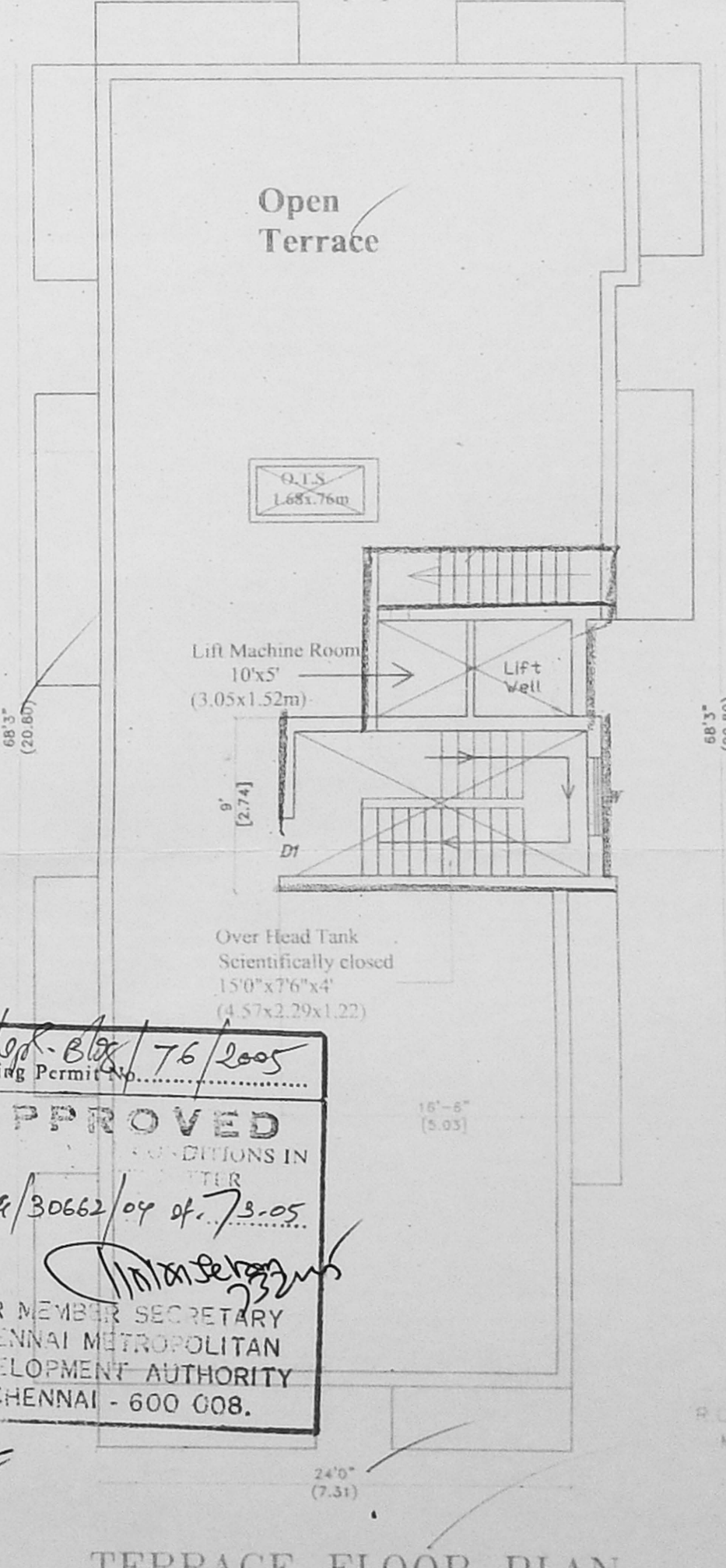

TERRACE FLOOR PLAN

Block - 8/8/176/2005
Planning Permit No. BR/3066/04 dt. 13.05.05
APPROVED
FOR MEMBER SECRETARY
CHENNAI METROPOLITAN
DEVELOPMENT AUTHORITY
CHENNAI - 600 008.

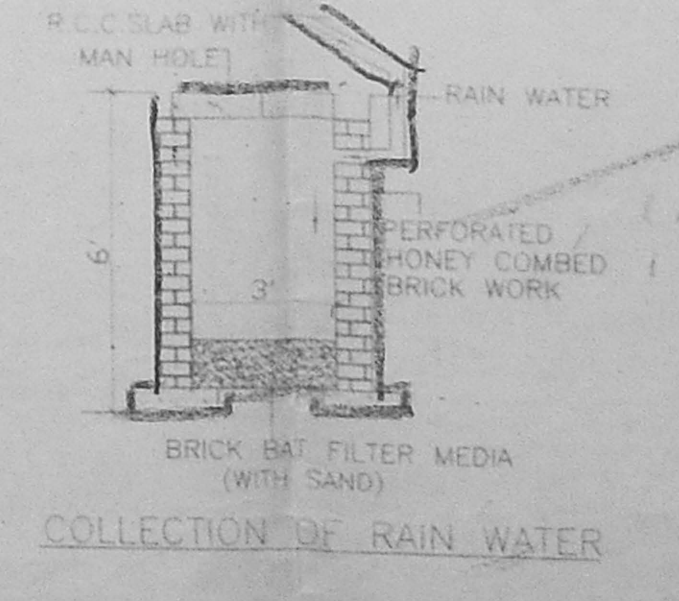

COLLECTION OF RAIN WATER